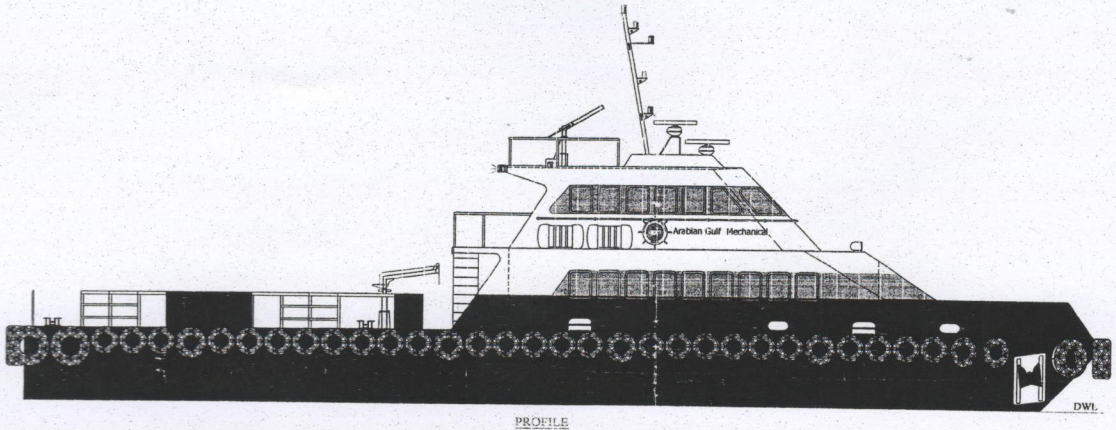

PROFILE

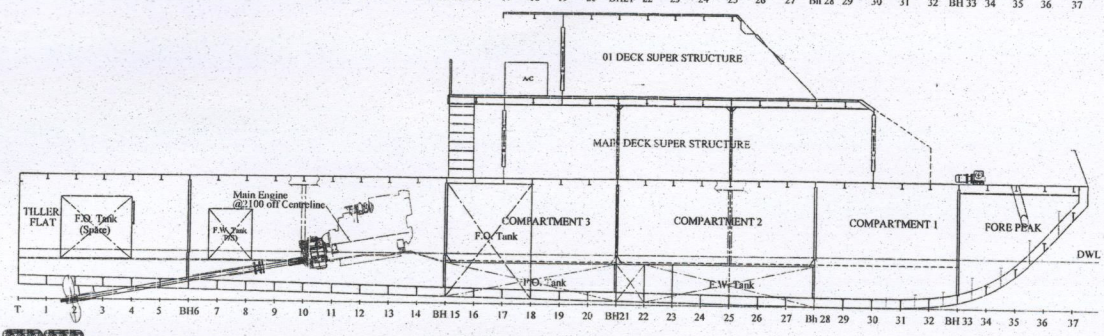

CENTRE LINE SECTION

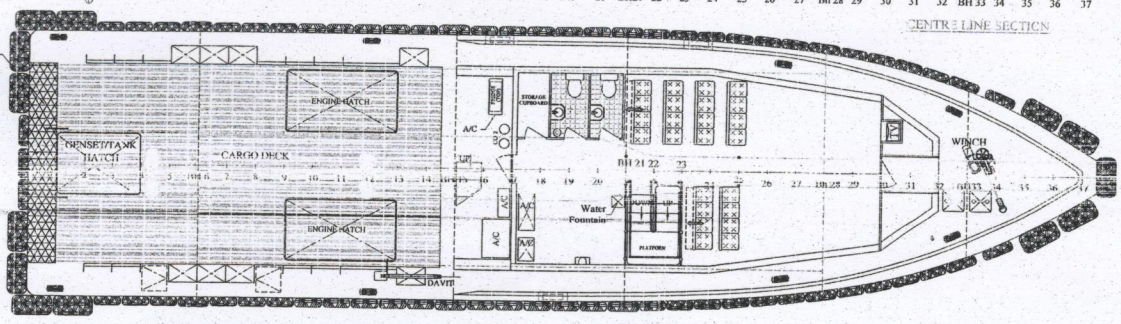

MAIN DECK PLAN

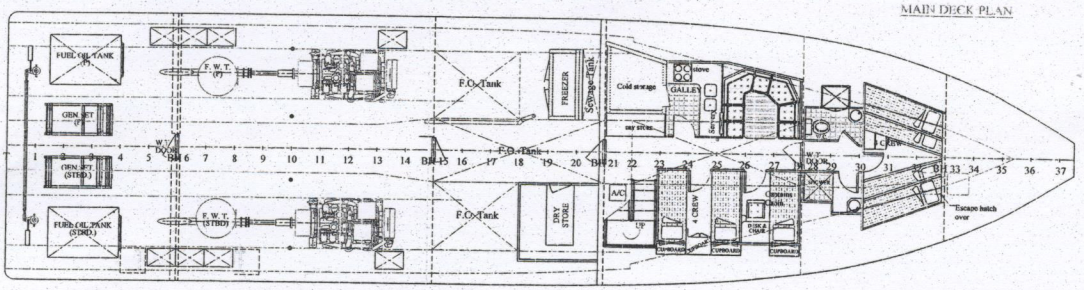

BELOW DECK PLAN

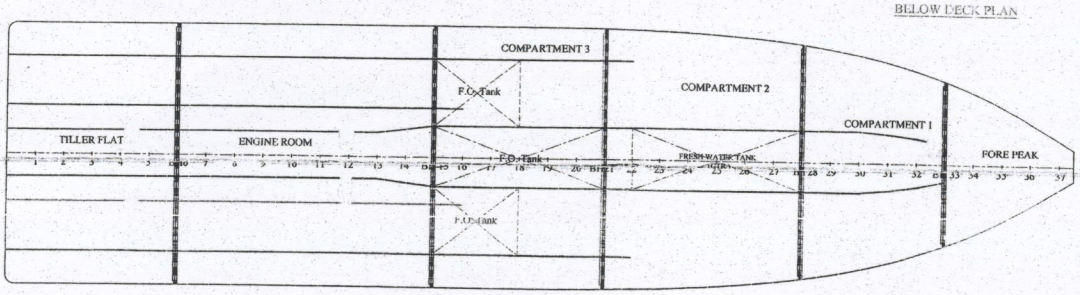

HULL BOTTOM PLAN

NOTE
1) FRAME SPACING 800 mm
2) ALL DIMENSIONS ARE IN mm
3) DRAWING ALSO APPLIES TO 783, 1262 AND 1263.

PARTICULARS	
LENGTH OVERALL	30.5 METRES
LWL	28.80 METRES
BEAM	7.50 METRES
DRAFT	1.40 METRES
DEPTH	3.50 METRES
SEATING	24
CREW	8

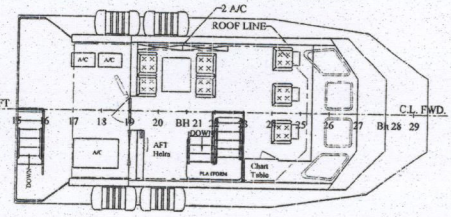

01 DECK PLAN

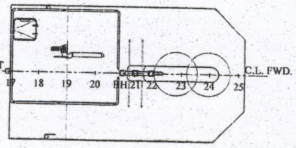

02 DECK PLAN

NO.	DATE	REVISION	RKS
M	24/07/04	CHANGED THE DRAFT 1.4M ADDED 2 A/C AND CREW HINCH SEAT AND TABLE IN WHOUSE MOVED 3 SEATS CLOSED TO CONSOLE. ADD RAILINGS AT AFT PORTION OF 01 DECK.	
	25/07/04	CHANGED PARTICULAR TABLE	

SeaSpray Aluminium Boats "Emirates"(L.L.C)

P.O.Box: 3156
AJMAN
UNITED ARAB EMIRATES
Tel: +971 (0)6 7439997
Fax: +971 (0)6 7439220

This drawing and all information shown herein are the exclusive property of SeaSpray Aluminium Boats 'Emirates' (L.L.C) and submitted only on a confidential basis. The Recipient agrees not to reproduce the drawing, to return it on request and that no disclosure of the drawing or the information shown herein will be made to a third party without prior written consent from SeaSpray Aluminium Boats 'Emirates' (L.L.C).

Project No.	Quote No.	Project Description.	Scale. (Sheet size)
781	C02-568	30.5M.CREW CARGO VESSEL	1:75 (A1)
Description			Date